

DESIGN LAB

BREAK ROOM

STOCK ROOM

MANAGER'S OFFICE

MEN'S TOILET ROOM

WOMEN'S TOILET ROOM

TOILET VESTIBULE

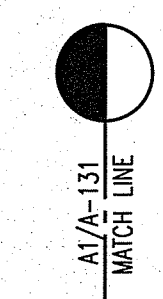
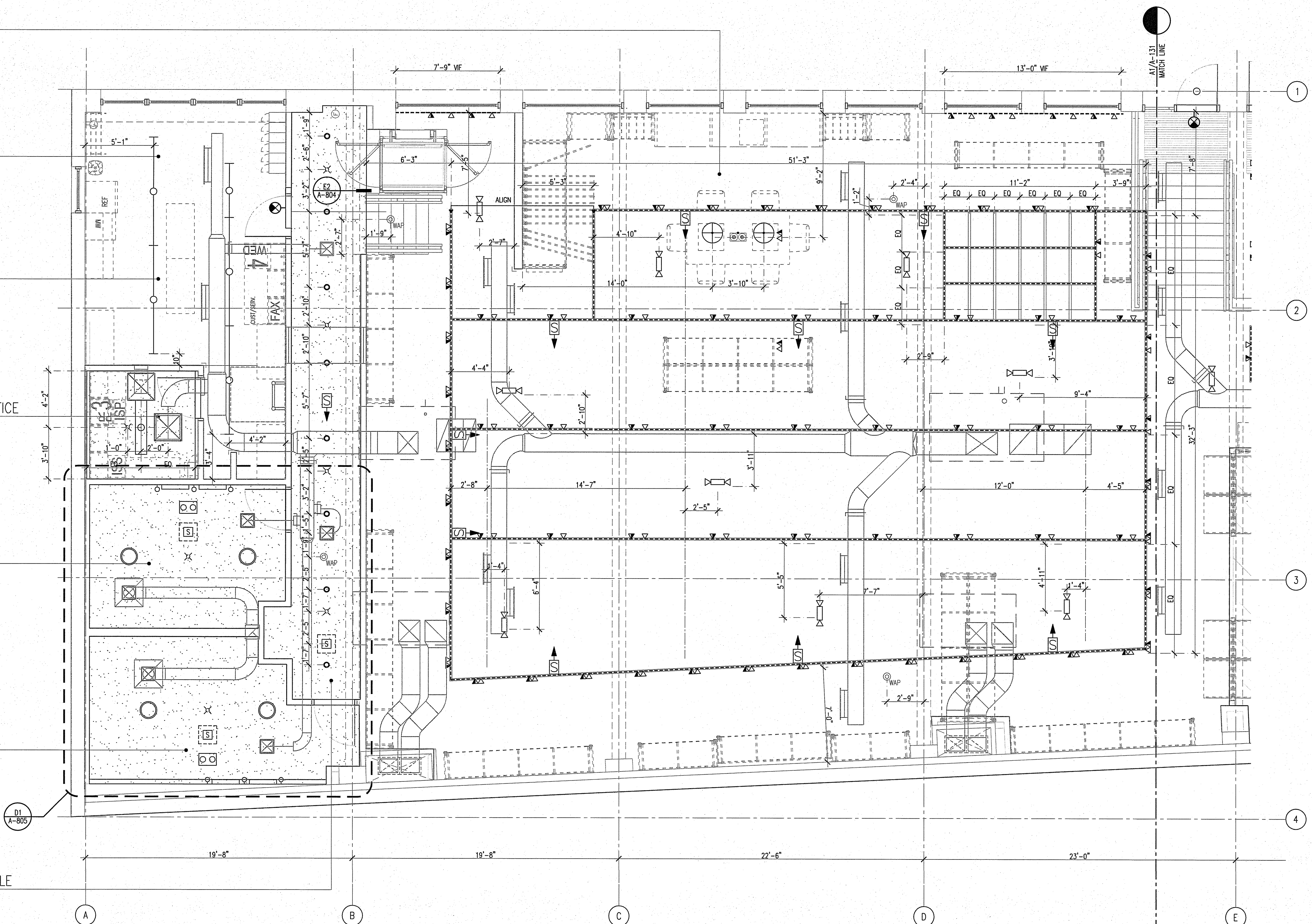

D1  
A-805

**A1** ENLARGED FIRST FLOOR REFLECTED CEILING PLAN - WEST

1/4"=1'-0"

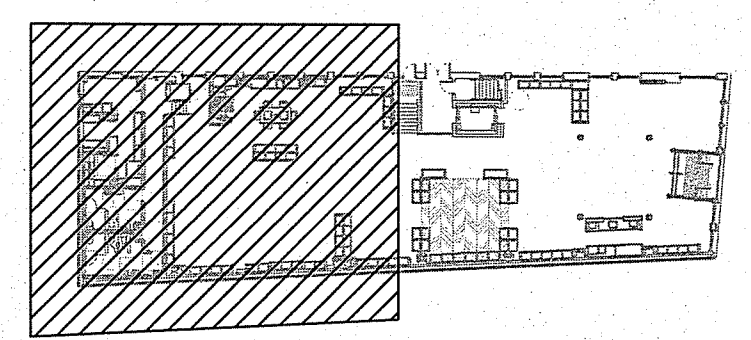
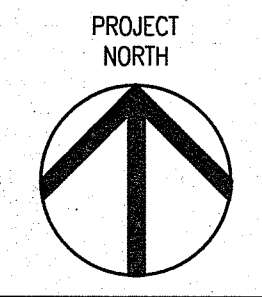
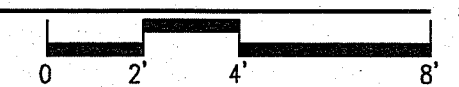

KEY PLAN

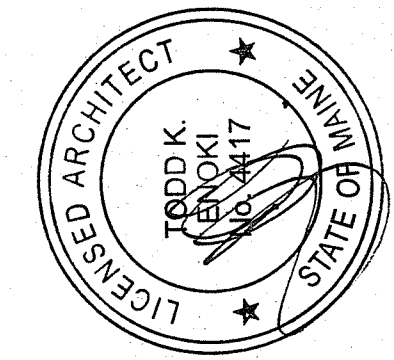

**CALLISONRTKL**<sup>TM</sup>  
 A DESIGN CONSULTANCY OF ARCADIS  
**CALLISONRTKL, INC.**  
 www.callisonrtkl.com

**west elm**  
 Downtown Portland  
 164 Middle Street  
 Portland, ME 04101  
 PROJECT #006-160335.00

ISSUED / REVISED	DATE
PRELIMINARY SET	09/08/16
LL COORDINATION SET	11/08/16
LL/PERMIT SET	11/21/16

ENLARGED FIRST FLOOR REFLECTED CEILING PLAN - WEST

**A-132**

OWNER:  
**WILLIAMS-SONOMA, INC.**  
 3250 Van Ness Avenue  
 San Francisco, CA 94109  
 T 415 616 8602  
 F 415 439 8164  
 www.williams-sonomainc.com